

Registration Guide

for STEPS Students

-Spring 2026-

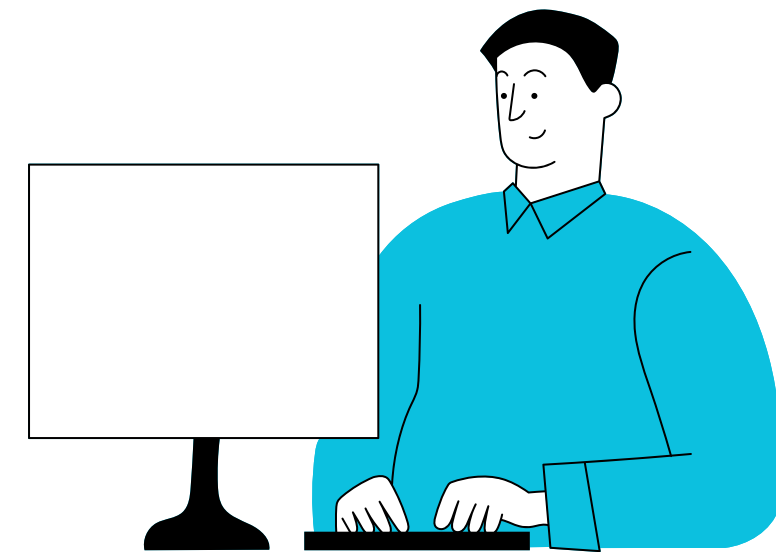

Courses available to STEPS students at Saitama University



(1) Course offered in English
... Courses conducted in English are listed in the " Course List for STEPS Students"

(2) Japanese Intensive Course
... Students must take a placement test in advance and attend the class-specific orientation

(3) Courses for Students Seeking a Degree at SU (Undergraduate/Graduate school)
...Native-level Japanese proficiency is required
...Students must obtain permission from the instructor to take the course.

Courses List for STEPS students

COURSE LIST for STEPS Students (SPRING 2026)



*Please check the web syllabus for details on the course content and the number of credits awarded, etc.
Note that the following information is current as of mid-March 2026 and is subject to change.
<https://syllabus.risys.saitama-u.ac.jp/syllabus/>

*If the course is taught in Japanese and you are unsure about your Japanese language proficiency, please consult the instructor directly to see if you will be able to keep up.

Undergraduate Courses

Faculty	Lecture Number	Name of Class	Instructor	Term	Day and Period	Language	Remarks
Faculty of Liberal Arts	F50226	Seminar in Early Modern Japanese Literature VI	Bjoerk Tove Johanna	1	Tue 3,Thu 3	Japanese and English	
	F21081	Comparative Higher Education	Nagasawa Makoto	1	Tue 3,4	English	
	F5111	Animation Studies I	Zara- Papp Zila	1	Tue 4, Thu 4	English	
	F56101	Seminar in Visual Communication Design and Media Art in Australia	Zara- Papp Zila	1	Tue 5, Thu 5	English	
	F46133	Seminar in American Studies III	Nomura Nao	1	Tue 4, Thu 4	Japanese and English	
	F51063	Pre-modern Japanese History	Rumyan Colton	2	Mon 3,Thu 3	English	
	F44181	British Studies I	Milne Alan George	1-2	Tue 1	English	
	F46113	Language Analysis II	Milne Alan George	1-2	Tue 2	English	
	F15181	Finance and Monetary Economics in Developing Countries	Sovanrasoun Samreth	1-2	Wed 3	English	
	F46141	Seminar in American Culture and Society**	Nomura Nao	1-2	Wed 4	Japanese and English	
	F43001	Integrated English Skills (Communication) I, A	Milne Alan George	1-2	Thu 1	English	
	F43011	Integrated English Skills (Writing) II, A	Milne Alan George	1-2	Thu 2	English	
	F43021	Integrated English Skills (Reading) III, A	Milne Alan George	1-2	Fri 2	English	
	F46155	Seminar in the History of US-Japan Relations I	Isoue Fumio	1-2	Thu 2	English	
	F15305	Communication for Global Leaders	Ampornsil Samyuen	1-2	Fri 3	English	
	F15180	Development in Practice	Ohashi Chiko	1-2	Fri 4	English	
	F050021	Error Analysis of Japanese	Kanai Hayato	1-2	Mon 3	Japanese	
	F050091	Introduction to Japanese Language Acquisition	Ichie, Ai	1-2	Wed 3	Japanese	
	F56112	Studies in Pre-modern Japanese History I	Liu Zhipu	1-2	Thu 4	English	
	F03023	Communication in English I	THURGILL, James	1-2	Fri 4	English	
F41051	Introduction to Russian Studies A	Umetsu Norio	1-2	Mon 2	Japanese		
F05001	Japanese Expression by Poetry	Arai Takao	1-2	Thu 3,5	Japanese		
Faculty of Economics	A02104	Introduction to Economics	Timothy B.Boit	1	Thu 4,5	Japanese and English	
	A03104	Introduction to Global Business	Wiboon Kittikatsanawong	1	Wed 1,2	Japanese and English	
	A04104	Introduction to Business Studies	張 魯民 (Zhangyimin)	1	Fri 1,2	English	
	A05104	Introduction to Public Policies	Ohnaka Chiya	1	Thu1,2	Japanese and English	
Faculty of Science	E20001	An introductory seminar	Isoue, Naoya	1-2	Fri 3	Japanese and English	

*The Faculty of Education and the Faculty of Engineering do not offer courses for exchange students.

Graduate Courses

*Undergraduate students who wish to take graduate-level courses must obtain permission from the course instructor.

Graduate School	Lecture Number	Name of Class	Instructor	Term	Day and Period	Language	Remarks
Graduate School of Humanities and Social Sciences	BE234460	Global Business Strategy	朴 基完 (Paku Yomwon)	1	Wed 4,5	English	
	BE225220	Japanese Enterprises in Asia	Motoi, Ibara	2	Mon 4,5	English	
	BC221520	Seminar in Early Modern Japanese Literature II	Bjoerk Tove Johanna	1	Tue 4, Thu 4	Japanese	
	BC210520	Museum Studies	Nao,Nomura	1-2	Wed 4	English	
	BC123410	Intercultural Education	Nakamoto, Shinichi	1-2	Thu 4	Japanese and English	
Graduate School of Science and Engineering	BC110141	Principles of Economics for Developing Countries I	Sovanrasoun Samreth	1-2	Thu 4	English	
	MMS0040	Numerical analysis for civil infrastructures (E)	Asanuma,Shinobu	1	Mon 1, Wed 1	English	
	MMS0020	Earth Science for Civil and Environmental Engineers(E)**	Osada,Masahiko	1	Tue 2, Thu 2	English	
	MMS0110	Structural Dynamics and Control(E)	Dang, Ji	1	Mon 2, Wed 2	English	
	MMS0150	Numerical Analysis on Hydraulic Environment (E)	Tanaka,Norio	1	Mon 3, Wed 3	English	
	MMS0450	Advanced Course on Foundation Engineering (E)	GOT, CHANDRA	1	Tue 4, Thu 4	English	
	MMS0210	Advanced Lectures on Strong Motion(E)**	Taniyama,Hisashi	2	Tue 4, Thu 4	English	
	MMS0330	Advanced Course in Landslide Planning (E)**	Fukuhori,Kiyotaka	1-2	Tue 3	English	
	MMS0410	Advanced Course in Biological/Environmental Responses (E)	SenaviratnaM/Dhanyasanka	1-2	Wed 3	English	
	MMS0050	Mechanics of Geomaterials (E)	Kuwano,Itiro	1-2	Thu 1	English	
	MMS0170	Advanced Course in Transportation System(E)	Masahiko, Kikuchi	1-2	Thu 2	English	
	MMS0060	Rock weathering and Geomorphological Processes (E)	Oguchi,Chiaki	1-2	Intensive	English	
	MMS0190	Advanced Mathematics for Planning(E)	Kikuchi, Masahiko	1-2	Intensive	Japanese and English	
	MMS0160	Project Based Learning of Hydraulic Engineering (E)**	Tanaka,Norio	Full Semester	Intensive	English	
	MMS0260	International Communication	GOT, CHANDRA	Full Semester	Wed 5	Japanese and English	

*The Graduate School of Education does not offer courses for exchange students.

Available course for both undergraduate and graduate students

*Undergraduate and graduate students will take the same course together.
When registering for the course, undergraduate students should select course numbers beginning with A/F/BE, while graduate students should select course numbers beginning with BE/BC.

Faculty	Lecture Number	Name of Class	Instructor	Term	Day and Period	Language	Remarks
Graduate School of Humanities and Social Sciences	A06115	International Trade in Japan and Asia	Timothy B.Boit	1	Wed 4,5	English	
	BE234340	Global Business in Japan and Asia	Wiboon Kittikatsanawong	1	Thu 4,5	English	
	A06116	Global Business in Japan and Asia	Wiboon Kittikatsanawong	1	Thu 4,5	English	
	BE225210	Asian Economy	Yuko,Tsujita	1	Mon 4,5	English	
	A06125	Japanese-style Management	張 魯民 (Zhangyimin)	1	Tue 4,5	English	
	BE224330	Introduction to Modern Supply Chain Management	肖 楊/Xiao Yang	1	Fri 4-5	English	
	A06127	International Marketing	Yusaku, Kawabata	2	Tue 1,2	English	
	BE225240	Urban Geography of Japan	Kiener Johannes	1	Tue 3,Thu 3	English	
	A71098	Seminar in Japanese Literature and Theatre I	Bjoerk Tove Johanna	1	Wed 3-4	English	
	BE425003	Contemporary Art and Media in Australia and Asia I	Zara- Papp Zila	1	Tue 3	English	
	A06128	Contemporary Art and Media in Australia and Asia I	Zara- Papp Zila	1	Tue 3	English	
	BE224510	Colloquium in Social Geography I	Kiener Johannes	2	Mon 4,Thu 4	English	
	BE210530	Seminar in Contemporary Japanese Social Theory I	Kiener Johannes	1-2	Wed 5	English	
	BC124391	Topics in Japanese Studies I	Ron Roy	1-2	Tue 2	English	
	BE221950	Topics in Japanese Studies II	Shvara Malaver	1-2	Tue 3	English	
BE221950	Justice and the Vendetta Culture in Pre-modern Japan	Shvara Malaver	1-2	Tue 4	English		

Available course for both undergraduate and graduate students (Liberal Arts, Skills and Literacy Courses)

*If you wish to take following courses, please submit "Course Add and Drop request sheet" to the Office of International Affairs (You cannot register for this course through the system).
*Due to quota, you may not be able to enroll even if you wish to.

Faculty	Lecture Number	Name of Class	Instructor	Term	Day and Period	Language	Remarks
Education and Student Services Bureau	X2630081	AL1(Practicing the Future of Education II)	Nomura, Taro	1	Fri 4	Japanese and English	
	X2510011	AL1(Practicing the Future of Education II)	Zhao Danning	1	Tue 5	Japanese and English	Outline Psychoeducation for New Students to Adapt to University
	X2630091	AL1(Practicing the Future of Education II)	Nomura, Taro	2	Fri 4	Japanese and English	
	X2510021	特別講義 (不安との付き合い方—心理療法の日常に活かす) / How to deal with anxiety: Applying psychotherapy to everyday life	Zhao Danning	2	Tue 5	Japanese and English	
	X2600421	AL2(Experiencing Korean Culture)	HAN KYOUNG AE	2	Tue 4	Japanese	
	X2500251	Multicultural Coexistence as a Regional Challenge: A Case Study of	Nakamoto, Shinichi	1-2	Tue 4	Japanese and English	
	X2600221	AL2 (Workshop in Drawing) a	Kozawa, Motoshiro	1-2	Mon 4	Japanese and English	
	X2600121	AL2 (Introduction to International Relations)	Kozuka, Tetsuo	1-2	Thu 3	Japanese and English	
	X2600391	AL2(Learning Diversity with Stanford SPICE)	Nagasawa, Makoto	1-2	Fri 1	English	
	X2600401	AL2(Kamishibai: Language, Expression, and Social Inclusion)	Sono Mee	1-2	Fri 2	Japanese	
	X2600361	AL2(Introduction to Traditional Japanese Dance 2)	Bjoerk Tove Johanna	1-2	Fri 3	Japanese and English	
	NX11401-NX11410	English I (English for Specific Purpose)1a	Hughes, Leander and Various instructors	1-2	Check syllabus	English	There are multiple courses with the same class name but different lecture number, instructors and schedules. You may take only one of them.
	NX11501-NX11508	English I (Academic Communication Skills)1a	Edwards Wurzinger Adriana Edith and various instructors	1-2	Check syllabus	English	(Example "English I (English for Specific Purpose)1a" as an example, there are 10 courses under this course name, numbered NX11401 through NX11410, and you can only take one of them (for example, only NX11405).)
	NX11601-NX11607	English I (Academic Essay Writing) 1a	Vye Stacy and various instructors	1-2	Check syllabus	English	
	NX12401-NX12404	English II (English for Specific Purpose)2a	Hughes, Leander and Various instructors	1-2	Check syllabus	English	
	NX12601-NX12602	English II (Academic Essay Writing)2a	Vye Stacy and various instructors	1-2	Check syllabus	English	
	NX12501-NX12502	English II(Academic Communication Skills)2a	Edwards Wurzinger Adriana Edith and various instructors	1-2	Check syllabus	English	
	X2600071	AL2(子どもと生きる I)	Iwata, Mitsuko	Full Semester	Intensive	Japanese and English	Outline Learning to support children from diverse backgrounds.
	X2600171	AL2(子どもと生きる II)	Iwata, Mitsuko	Full Semester	Intensive	Japanese and English	



for more details

If you want to know more details about the course . . .



Check the Syllabus to see the goals, content, development, and grade evaluation methods of each course.

 Syllabus Search

Please click [日本語](#) link if you want to write in Japanese.

Academic Year : 2026

Faculty/Department : Not specified ▼

Quarter(s) : Not specified ▼

Course : rikai ※Partial search

Instructor : ※Partial search

Language : Not specified ▼

Multicultural Collaborative Learning : Multicultural Collaborative Learning only

Day : Not specified ▼

Period : Not specified ▼

Keyword :

※The Search Range of Keyword is "Detailed Infomation", and "Class Schedule Details".

search results : 20 ▼ results

Course Registration



【NOTE】

- Even if you have attended every classes
You may not get any credits **without the
course registration.**

- Exchange students must attend for
at least **7 classes*(more than 10 hours)**
per week in **each term** to maintain
student visa status.

※Ex)The following registrations are not
allowed

Term1 10 classes/week

Term2 4 classes/week

*** "Classes" here mean how many times a week a course is held.**

Number of classes per week and credits

<General Courses >

Period	Class/week	Credit
Through Term1 & Term2	1	2
Term 1 only, or Term 2 only	2	2

<Language Courses > *All courses are offered throughout Term 1 and 2

Subjects	Class/week	Credit
" Rikai" in Japanese A or B	4	4
" Katsudo" in Japanese A and B, " Grammar" in Japanese C to E	2	2
Other subjects in the Intensive Japanese Course, as well as " English I or II"	1	1

If you are taking the following modules in the first semester...

Course	Period	Class/week
Japanese A(Rikai)①	Term1 &2	4
Japanese A (Katsudou)②	Term1 &2	2
Course①	Term1 &2	1
Course②	Term1	2
Course③	Term1	2

This case has 9 classes per week !

<Timetable>

①Term1

	Mon	Tue	Wed	Thu	Fri
1		Katsudoo-1	Rikai-1	Rikai-3	
2		Katsudoo-2	Rikai-2	Rikai-4	
3	Course①				Course②
4					Course②
5					

②Term2

	Mon	Tue	Wed	Thu	Fri
1		Katsudoo-1	Rikai-1	Rikai-3	
2		Katsudoo-2	Rikai-2	Rikai-4	
3	Course①				
4			Course③		
5			Course③		

How to register

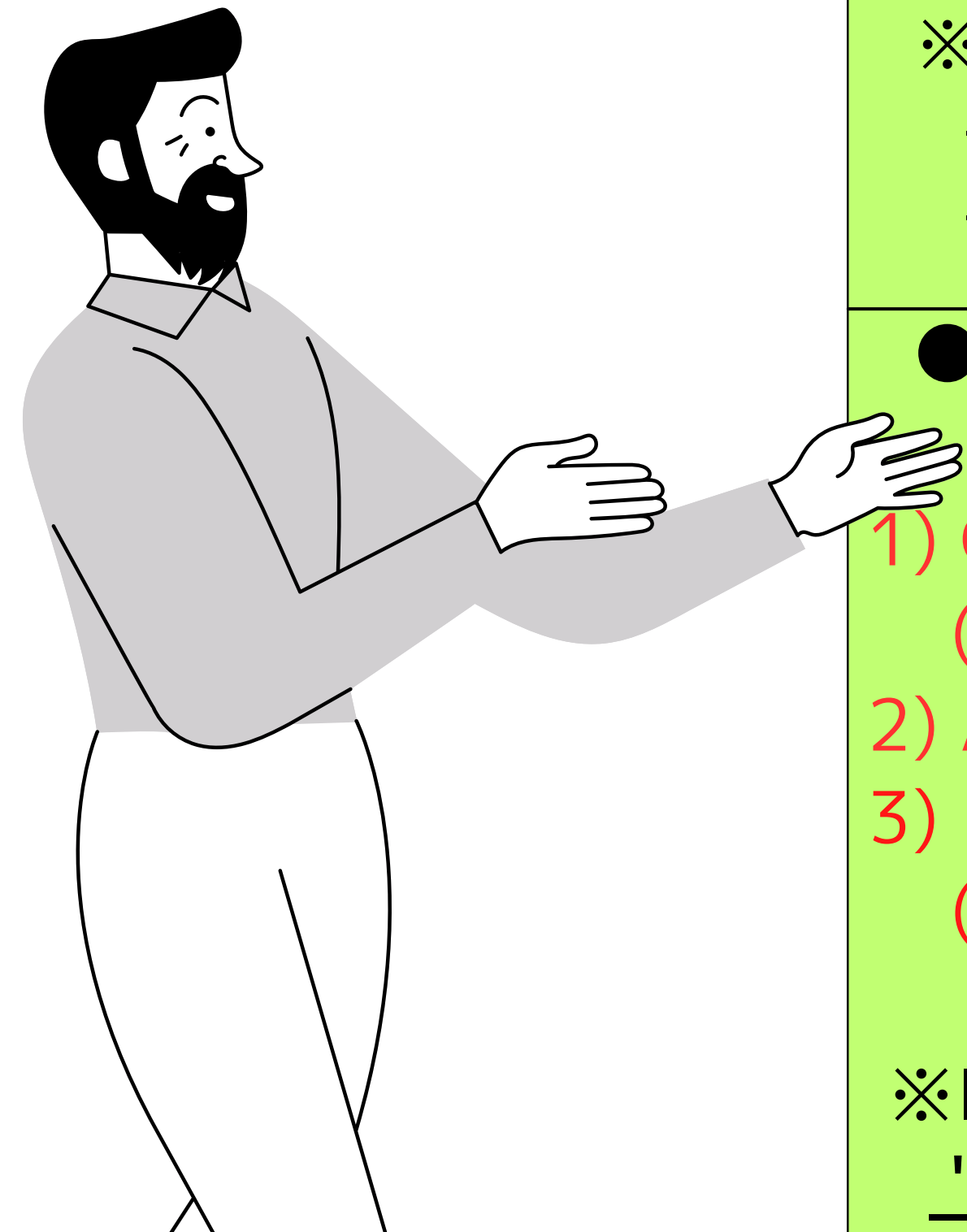

● You **CAN** register for and cancel the following courses by yourself using Web Student System “Campus Square”.

1) Intensive Japanese Course

2) Courses on the List (Except “Liberal Arts, Skills and Literacy Courses”)

※ The following cases require Instructor’s permission

- If undergraduate student takes any of the graduate courses

- If you take any of the courses in the Faculty of Engineering

● You **CAN NOT** register for or cancel the following courses by yourself.

1) Courses whose lecture numbers begin with XZ and NX (“Liberal Arts, Skills and Literacy Courses”)

2) All courses NOT on the list for STEPS students

3) In Japanese S, If you take two courses with the same name (Ex: When taking the ‘読解/Dokkai’ from both Prof. Ichie and Prof. Kanai, etc)

※ If you want to take these courses, you must submit the “COURSE ADD AND DROP REQUEST”

履修登録票
COURSE ADD AND DROP REQUEST
STEPS STUDENT ONLY

STUDENT INFORMATION

NAME

STUDENT ID #

1	<input type="checkbox"/> ADD <input type="checkbox"/> DROP	Date of Request	Lecture Number	Course Title	OFFICE USE ONLY <small>教務システムへの登録日</small>
		<input style="width: 100%;" type="text"/>	<input style="width: 100%;" type="text"/>	<input style="width: 100%;" type="text"/>	<input style="width: 100%;" type="text"/>
2	<input type="checkbox"/> ADD <input type="checkbox"/> DROP	Date of Request	Lecture Number	Course Title	OFFICE USE ONLY <small>教務システムへの登録日</small>
		<input style="width: 100%;" type="text"/>	<input style="width: 100%;" type="text"/>	<input style="width: 100%;" type="text"/>	<input style="width: 100%;" type="text"/>
3	<input type="checkbox"/> ADD <input type="checkbox"/> DROP	Date of Request	Lecture Number	Course Title	OFFICE USE ONLY <small>教務システムへの登録日</small>
		<input style="width: 100%;" type="text"/>	<input style="width: 100%;" type="text"/>	<input style="width: 100%;" type="text"/>	<input style="width: 100%;" type="text"/>
4	<input type="checkbox"/> ADD <input type="checkbox"/> DROP	Date of Request	Lecture Number	Course Title	OFFICE USE ONLY <small>教務システムへの登録日</small>
		<input style="width: 100%;" type="text"/>	<input style="width: 100%;" type="text"/>	<input style="width: 100%;" type="text"/>	<input style="width: 100%;" type="text"/>
5	<input type="checkbox"/> ADD <input type="checkbox"/> DROP	Date of Request	Lecture Number	Course Title	OFFICE USE ONLY <small>教務システムへの登録日</small>
		<input style="width: 100%;" type="text"/>	<input style="width: 100%;" type="text"/>	<input style="width: 100%;" type="text"/>	<input style="width: 100%;" type="text"/>
6	<input type="checkbox"/> ADD <input type="checkbox"/> DROP	Date of Request	Lecture Number	Course Title	OFFICE USE ONLY <small>教務システムへの登録日</small>
		<input style="width: 100%;" type="text"/>	<input style="width: 100%;" type="text"/>	<input style="width: 100%;" type="text"/>	<input style="width: 100%;" type="text"/>
7	<input type="checkbox"/> ADD <input type="checkbox"/> DROP	Date of Request	Lecture Number	Course Title	OFFICE USE ONLY <small>教務システムへの登録日</small>
		<input style="width: 100%;" type="text"/>	<input style="width: 100%;" type="text"/>	<input style="width: 100%;" type="text"/>	<input style="width: 100%;" type="text"/>
8	<input type="checkbox"/> ADD <input type="checkbox"/> DROP	Date of Request	Lecture Number	Course Title	OFFICE USE ONLY <small>教務システムへの登録日</small>
		<input style="width: 100%;" type="text"/>	<input style="width: 100%;" type="text"/>	<input style="width: 100%;" type="text"/>	<input style="width: 100%;" type="text"/>
9	<input type="checkbox"/> ADD <input type="checkbox"/> DROP	Date of Request	Lecture Number	Course Title	OFFICE USE ONLY <small>教務システムへの登録日</small>
		<input style="width: 100%;" type="text"/>	<input style="width: 100%;" type="text"/>	<input style="width: 100%;" type="text"/>	<input style="width: 100%;" type="text"/>
10	<input type="checkbox"/> ADD <input type="checkbox"/> DROP	Date of Request	Lecture Number	Course Title	OFFICE USE ONLY <small>教務システムへの登録日</small>
		<input style="width: 100%;" type="text"/>	<input style="width: 100%;" type="text"/>	<input style="width: 100%;" type="text"/>	<input style="width: 100%;" type="text"/>

If there are course that cannot be registered by yourself, please fill out this form and send it by email. (inbound@gr.saitama-u.ac.jp)

*When submitting, please include your student ID number and your name in the file name.

Registration Period

※Please note that the schedule is different from that of regular students!

After the registration deadline has passed, you will not be able to register for them.

※"COURSE ADD AND DROP REQUEST" is required to be submitted by the deadline.



	Description	Registration Period	Drop Period	Important Note
Term 1	Courses start and end in Term 1	~ Apr. 23 11:00	Apr.27 11:00	
Semester	Courses start in Term 1 and end in Term 2		~ May.6 11:00	Semester courses may not be dropped during drop period of Term 2 courses.
Term 2	Courses start and end in Term 2		Jun.22 11:00 ~ Jun.29 11:00	Registration for Term 2 starts as those as Term 1.

Other Important Notices

(1) Daily Schedule

1st Class	9:00~10:30
2nd Class	10:40~12:10
3rd Class	13:00~14:30
4th Class	14:40~16:10
5th Class	16:20~17:50
6th Class	18:00~19:30

(2) Academic Calendar

Term 1 & 2	13 April - 27 July
------------	--------------------

***On-demand Classes start : 9 April**

If the first class is an on-demand session, you must watch it before attending the second class. (Refer to the syllabus for each course for further details)



(4) Credits Hours

The Japanese government defines the concept of one credit in Japan is equivalent to 45 hours of study including 15 – 30 hours of lectures and exercise.

Saitama University follows this regulation;

1 credit = 45 hours of study.

If you want to transfer credits earned at Saitama University to your home university, please refer to study hours.

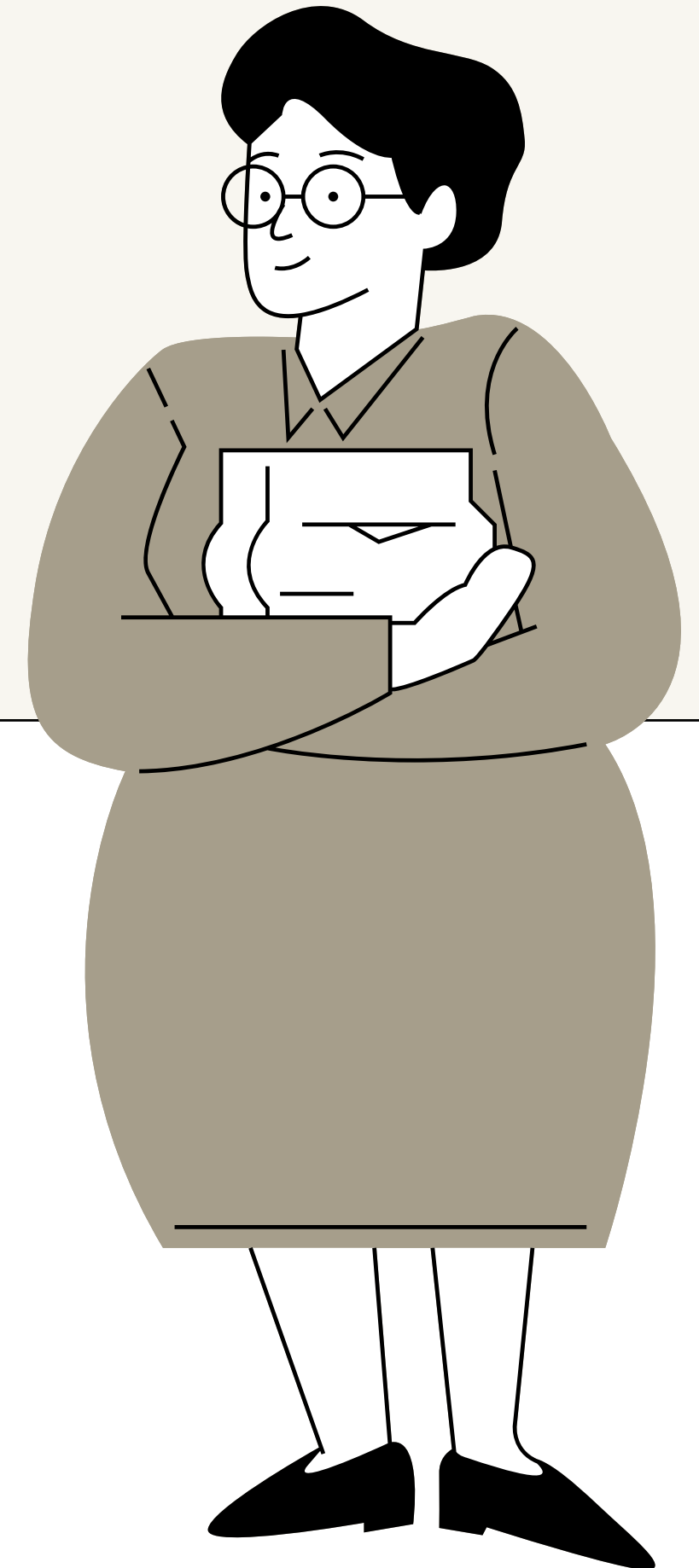

(5) Grading System

Grade	Grade Point
S	4.0
A+	3.5
A	3.0
B+	2.5

Grade	Grade Point
B	2.0
C+	1.5
C	1.0
F/D	0

Course registration via “Campus” Square

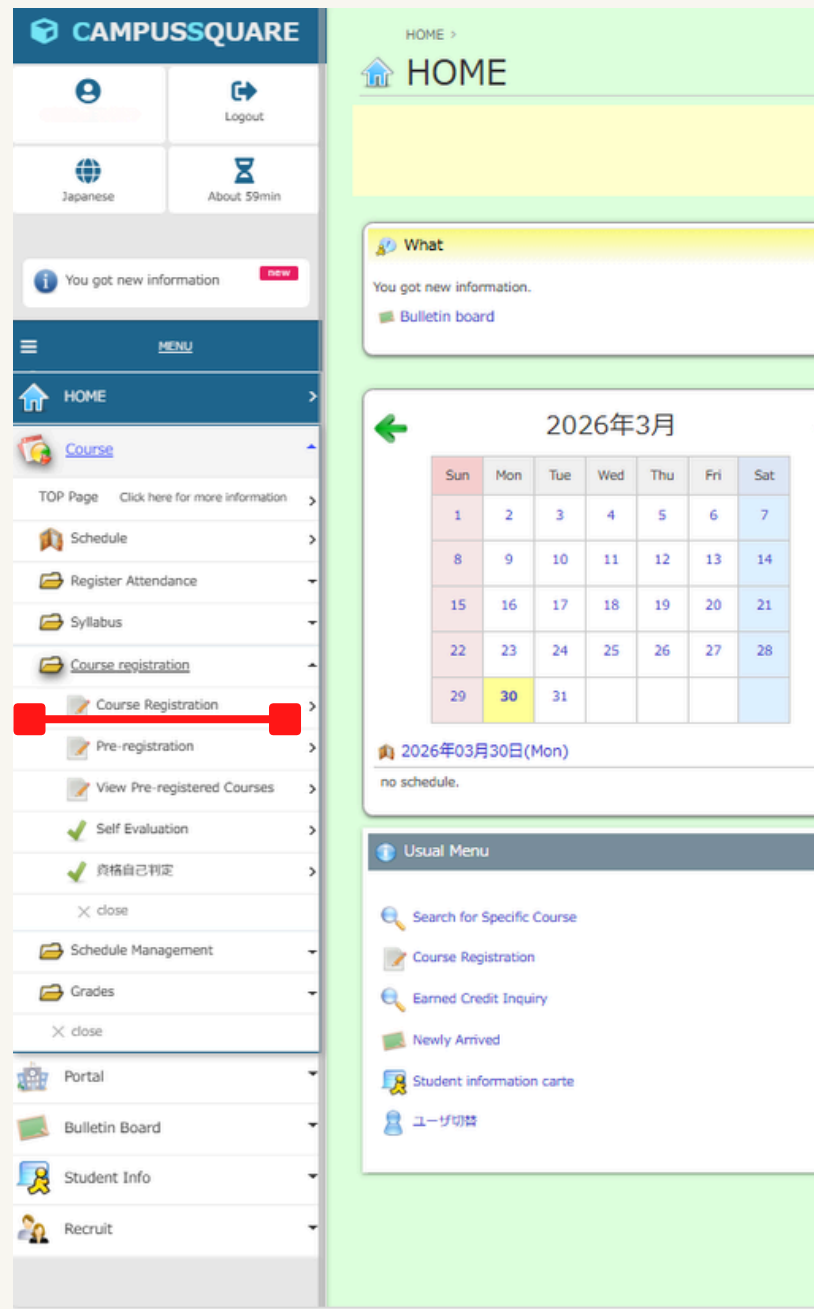

(1) Click “Course registration” from the “Course” menu.

Course registration

Name	橋大 メリソ	Student ID No.	24KW001
Course Name	Faculty of Liberal ArtsDepartment of Liberal Arts	Year	1
Academic Year / Term	2024 / 2nd	Deadline	Outside registration period
Course registration limit (semester)	24.0 Credits	Number of credits for registered classes	2.0 Credits
Remote class credits obtained	0.0 Credits	Remote class credits currently taking	0.0 Credits
		Number of notices	1
		Previous semester's GPA	

Click here to register for courses.

	1st	2nd	3rd	4th	
	Monday	Tuesday	Wednesday	Thursday	Friday
1st Period	None	None	None	None	F00107 Academic Skills Ryosuke Matsubara 2.0
2nd Period	None	None	None	None	None
3rd Period	None	None	None	None	None
4th Period	None	None	None	None	None
5th Period	None	None	None	None	None
6th Period	None	None	None	None	None
7th Period	None	None	None	None	None

Day	Class period	Registration Code	Course Title	Instructor	Remote lecture	Credits
Not registered.						

* Some differences from the actual screen

(2) To register for courses, you can use the following methods to search for courses.

- ① Register by Course Category: Select the courses you wish to register for from the course categories.
- ② Click “Unregistered” for each day of the week and select the courses offered on that day of the week.
- ③ Register by code: Register courses by specifying the time schedule code.

(3) To delete a registered course, click on the timetable code displayed in the timetable and click Delete on the screen that opens. A confirmation dialog box will appear.

(4) When all registrations are complete, click “Complete Registration”. You may add or delete courses during the course registration period even after you have clicked “Complete Registration”.

About "Web Class"

WebClass 小林 千秋 Logout

Course ▾ Manuals

Task Viewer
» Dashboard

お問い合わせ
お問い合わせ先
教育企画課教務マネジメント
Email : kyokikaku@gr.saitama-u.ac.jp
TEL : 048-858-3586
【電話受付時間】
平日8:45~16:45

Notices from administrator
Newest top 5 (total: 4)
[webclassメッセージの返信について \(必ず確認してください\)](#) システム管理者 - Apr 15
[WebClassの複数タブ等での利用について \(注意喚起\) Use of ...](#) システム管理者 - Sep 09
[WebClassを使用するブラウザについて](#) システム管理者 - Oct 05
[資料を配布する方法についてのまとめ](#) システム管理者 - Apr 06
» Notices

My Courses
Semester
2025 ▾ 3rd · 4th ▾ Back to today's schedule

Class Schedule Table

	Monday	Tuesday	Wednesday	Thursday	Friday	Saturday
1st					» Introduction to SDGs (第4ターム) (2025-第3・4-金1)	
2nd						
3rd						
4th						
5th						
6th						
7th						
8th						

✎

▼
Final

Access the WebClass login page of Saitama University

<https://webclass.gks.saitama-u.ac.jp/>

このURLをブックマークしてください。
Bookmark this URL.



第4ターム) (2025-第3・4-金1) Author 小林 千秋 Logout

Material ▾ Grades ▾ Attendance ▾ Other tools ▾ User Management ▾ Course Management ▾ Login as student

Final Essay ... [Create Material](#)

- [Final Essay Assignment](#) Updated 2months ago Attempts 52 ...
 Essay Available Period 01/22/2026 22:30 - 02/09/2026 12:00

Notes on this course ...

- [the up-dated syllabus](#) Updated 4months ago Attempts 53 ...
 Textbook Available Period 11/25/2025 21:02 - 02/10/2026 12:00

reference materials ...

- [2015 SDSN, Getting Started with the SDGs: A Guide for Stakeholders](#) Updated 4months ago

Reorder/Labeling Materials

Final Essay
Notes on this course
reference materials
Lecture Video
Quiz
Short Comment

Final Essay Assignment is not available on WebClass. Attached is an additional guide to essay writing, which may provide some helpful tips.

[20260122 Final Essay Guide.pdf](#)
01/22

At the beginning of 2026, the

If you have any questions regarding Life in Japan or registration...



Feel free to ask the advisor or the Office of International Affairs.

E-mail : inbound@gr.saitama-u.ac.jp

